Being the Change Factor
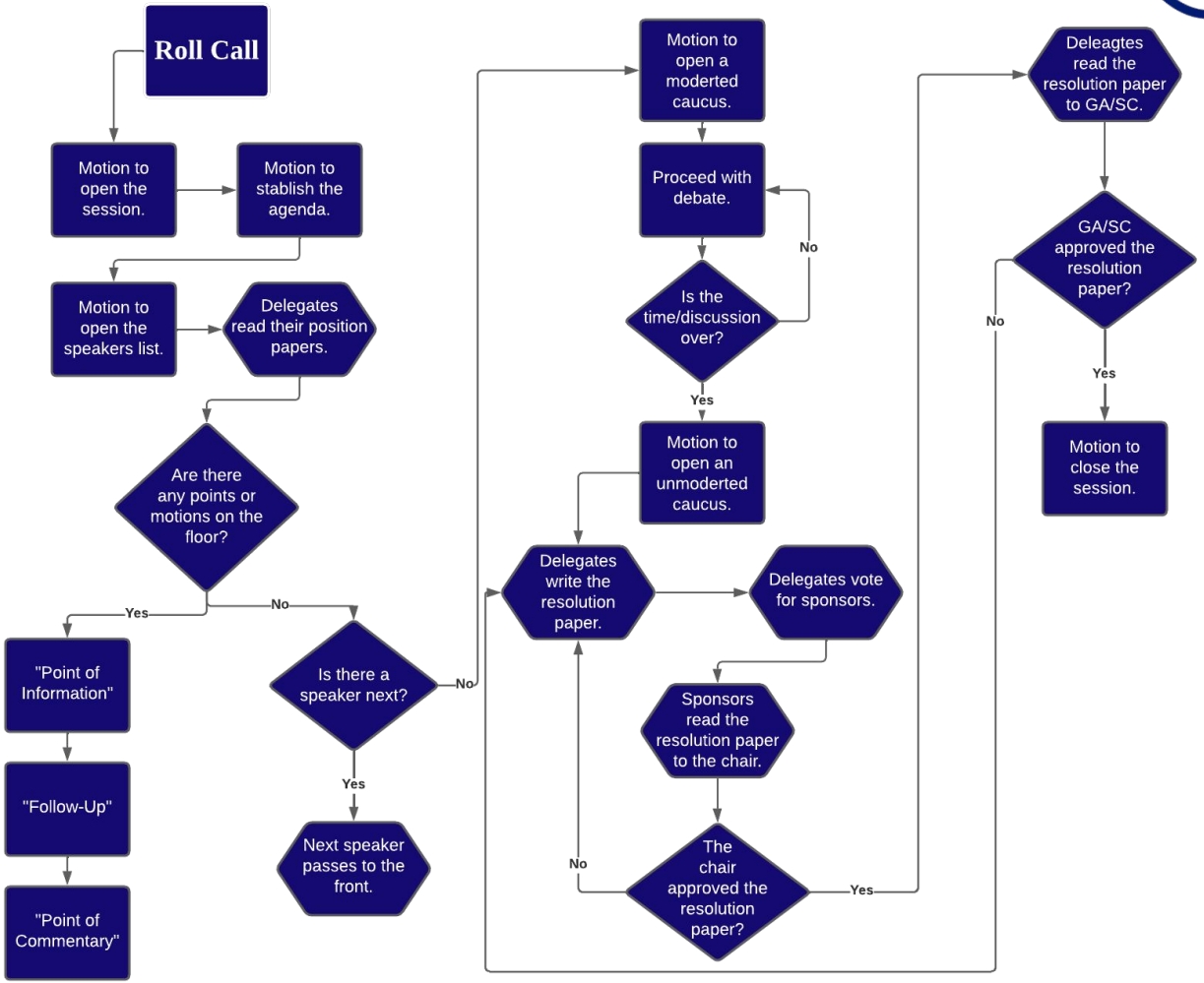
Debate Flow